

Your second year track in AgroParisTech, Nancy, France

Meriem Fournier,
Pep Serra Diaz, Paulina Pinto, Bruno Ferry
January 2021



***Paris Institute of technology
for life, food and
environmental sciences***

Campus of Nancy

AgroParisTech – key figures

**Ranked 4th world wide and 3rd European wide
in the field of "Agriculture & Forestry" in QS Top
Universities ranking 2020**

8 campuses throughout France

~2 000 students (20% international)

~400 PhD students (40% international)

A professional network > 12.000 graduates worldwide

230 professors et 450 researchers

24 research groups

750 ha of experimental forests



Nancy coordinator of forest research and high education throughout AgroParisTech

Forestry and forest science in France

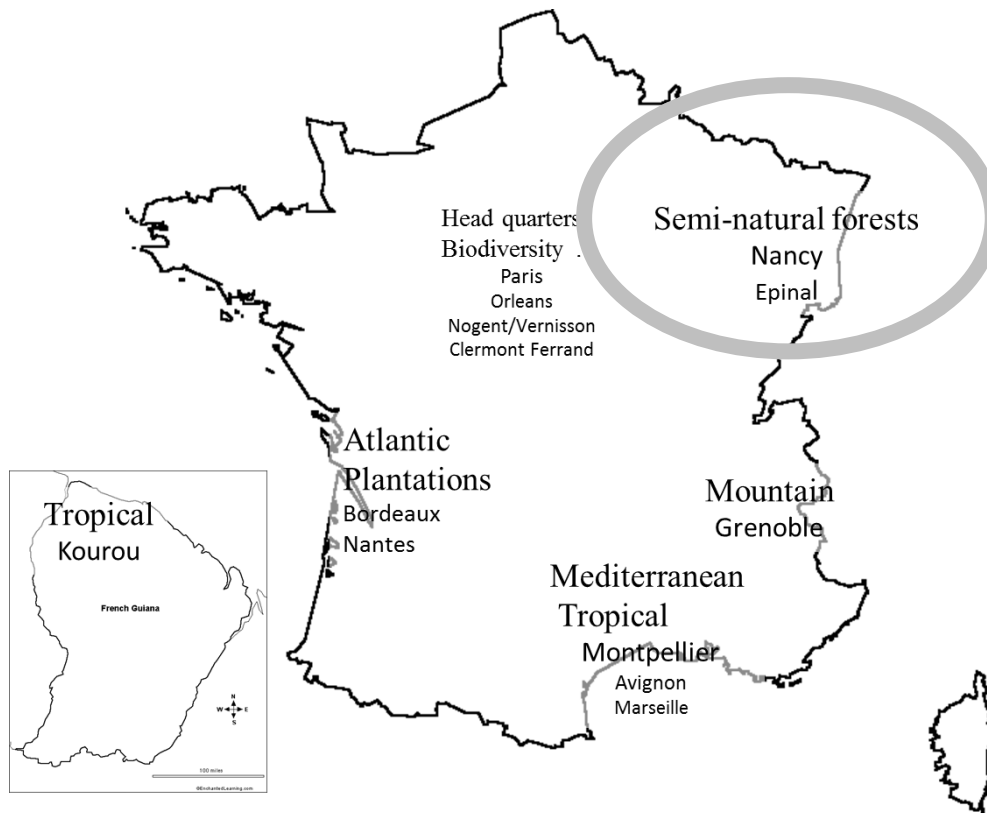

Nancy – Lorraine region :

**Only place where
education, research, R&D,
forest reporting and
management are strongly
linked, including all fields
of forest science, from
nature conservation to
wood end uses.**

AgroParisTech Campus of Nancy

Founded in 1824, located downtown in the historical site



AgroParisTech Campus of Nancy

Trains 250 students (MSc, PhD) per year
*Forestry, Ecology, Plant science and
Environmental economics*

Several programs and tracks of MSc
Most are co-developed with  UNIVERSITÉ
DE LORRAINE

Hosts academic and industrial partners



AgroParisTech Nancy - research



Laboratoire d'excellence

ARBRE

Advanced Research on the Biology of TRees and Forest Ecosystems

**Managed by INRAE (Europe's top agricultural research institute)
4 campus in or close to Nancy, among them AgroParisTech'**

- **Key questions related to nutrient cycling, carbon storage and cycling, forest productivity, forest biodiversity, wood products, ecosystem services and sustainable forest management.**
- **A wide range of disciplines – genomics, biology, ecology, forest inventory, wood sciences, economics, sociology, silviculture, forest management –**
- **Provides Master and PhD scholarships**



Research facilities

Field facilities



Eddy flux tower of Hesse (57)

Silvicultural experiments



Mobile platform M-POETE

Labs



Forest system models

A carbon accounting tool for complex and uncertain greenhouse gas emission life cycles

Article in Environmental Modelling and Software - June 2018

Large data bases

Journal of Vegetation Science

Advances in plant community ecology

Full Access

EcoPlant: A forest site database linking floristic data with soil and climate variables

Jean-Claude Gégout , Christophe Coudun, Gilles Bailly, Bernard Jabiol

French Forest Sector Model: version 1.0.

Presentation and theoretical foundations

THE COMPUTREE PLATFORM

Processing LIDAR 3D point clouds

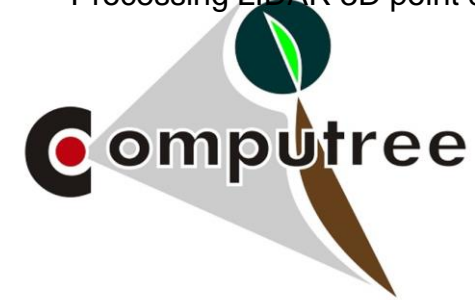

Credit logo Computree : Pierre Gellhaye (INRA Nancy).

Computree Computree is a processing platform for 3D points clouds, obtained with LIDAR or photogrammetry. It aims to regroup algorithms for forests scenes analysis, in order to extract data on structure of trees and stands.

Technical tools



Student residence

On-site residence in Nancy

- 76 rooms
- 12 studios
- Priority given to foreign students
- Monthly rent for a room : 195 €



Nancy District



- **300 000 residents**
- **University Town : 50 000 students**
- **Eastern France, continental Europ**
- **1h 30 from Paris by train**
- **Close to the Vosges Mountains**
- **Close to Belgium, Germany, Switzerland and Luxembourg**

Costs of your second year

Average 12000 euros for one year

See also AgroParisTech website for more details

<http://www2.agroparistech.fr/Approximate-costs-for-1-study-year>

COMMENTS

- Life is cheap in Nancy. AgroParisTech residence is very cheap
- In France, health is free for students

IINCOMES

- Scholarships for self paying students
 - ✓ LABEX ARBRE (2500 Euros, only one semester, application June)
 - ✓ AgroParisTech foundation (selective, variable amount, application April)
- In France, internships are granted (the law is 3.9 €/hour so \approx 3300 euros / internship)

Welcome to international students

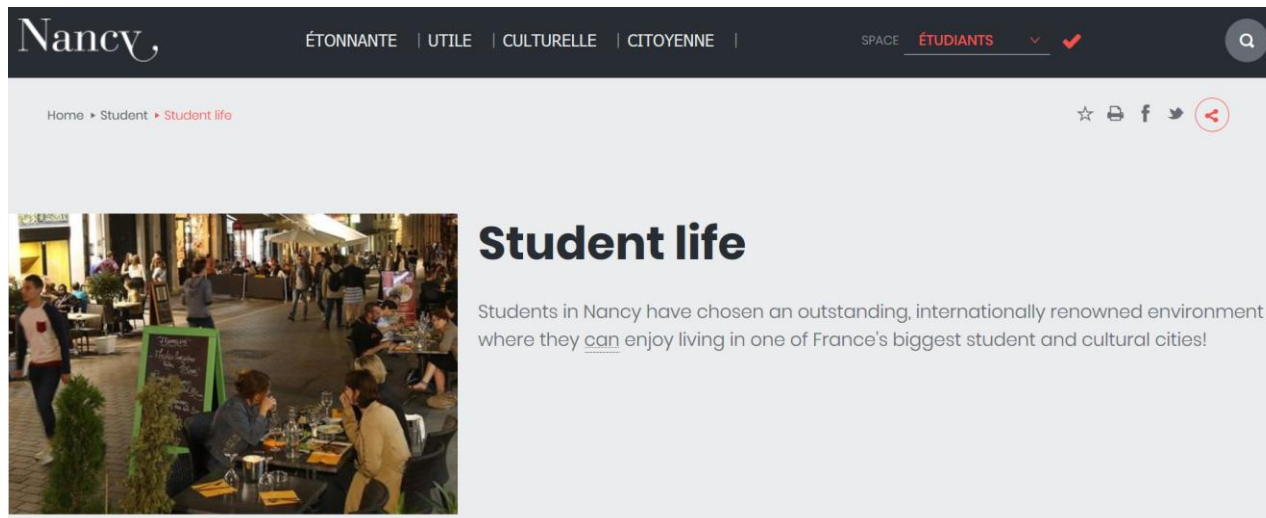

The screenshot shows the top navigation bar of the Nancy website with links for 'ÉTONNANTE', 'UTILE', 'CULTURELLE', and 'CITOYENNE'. The 'ÉTUDIANTS' section is highlighted. Below the navigation bar, the breadcrumb trail reads 'Home > Student > Student life'. The main heading is 'Student life', followed by a paragraph: 'Students in Nancy have chosen an outstanding, internationally renowned environment where they can enjoy living in one of France's biggest student and cultural cities!'. To the left of the text is a photograph of a busy outdoor cafe area with people sitting at tables.



International students

Welcome to Nancy! Here you can find information and advice to help you settle in the Capital of Lorraine !



Student life

Students in Nancy have chosen an outstanding, internationally renowned environment where they can enjoy living in one of France's biggest student and...

Student associations

One of Nancy's major assets is the dynamism of its student associations. More than 160 associations of a general nature or affiliated to a particular...

<https://www.nancy.fr/nancy-in-english/student/student-life-1197.html>

Nancy – student events



Sports
Week-end hike
Ski in Vosges
Restaurants
Music
Student nights

Nancy District – History

Porte de la Craffe (14th century)



Palais ducal (16th century)

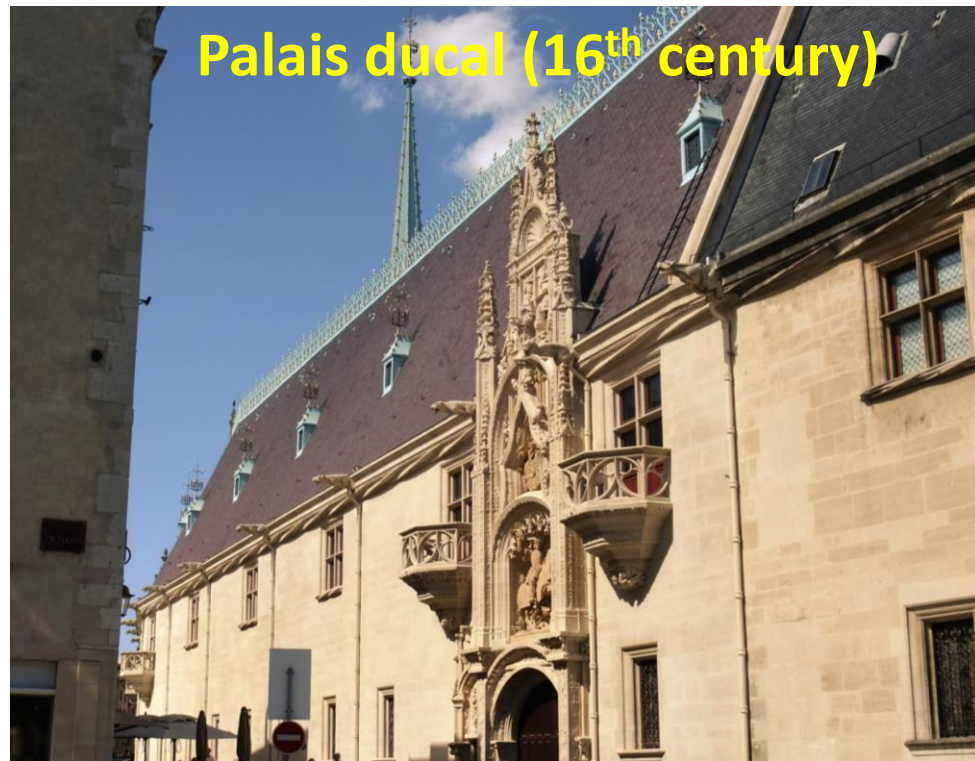

Place Stanislas (18th century)



Nancy District – Green spaces



La Pépinière, 23 ha
500 m from the campus

Plateau de Malzéville,
400 ha
5 km from the campus





Champigneulle

Agincourt

Seichamps

Dommarthemont

Essey-lès-Nancy

Pulnoy

AgroparisTech -
Centre de Nancy

Saulxures-lès-Nancy

Laxou

La Résidence

Tomblaine

Tour Marcel Brot

Paroisse Notre
Dame de Lourdes

Jarville-la-Malgrange

Vandœuvre-lès-Nancy

Laneuveville-devant-Nancy

Art-sur-Meurthe

MédicalSup

Your second year in

NANCY

Welcome to AgroParisTech

2019

5 master majors

- Plant-environment interactions (in French)
- Natural ecosystem conservation and restoration (in French)
- Forest and farm ecosystem management (in French)
- Wood, forest and sustainable development (in French)
- **Forests and their environment (FEN) (in English)**

FEN's objectives

- **Train experts in the assessment and monitoring of Forest Ecosystems and Ecosystem services**
 - **strong expertise in Ecology.**
 - Forest system models
 - Statistics
 - GIS
 - **Global and local issues in Forestry.**
 - Environmental Economics
 - Ecosystem service assessments
- **Small groups (10 to 15 students; French & Intl.)**
- **Many options for pursuing a doctorate degree.**

FEN's schedule

First semester (Sept –Jan)

- 10 courses (30 ECTS) among them the « project module »
- French course (elective).

Second semester (Feb – Aug)

- A 5 to 6-mo. internship (30 ECTS)
 - Data collection, analysis and writing of thesis.
 - Defense in early Sep.

FEN's schedule

First semester (Sept –Jan)

- 10 courses (30 ECTS).
- French course (elective).

Second semester (Feb – Aug)

- A 5 to 6-mo. internship (30 ECTS)
 - Data collection, analysis and writing of thesis.
 - Defense in early Sep.

FEN's schedule – 1st semester

Forest Resource Management

ECTS

France/Germany ➤ Forests and forestry in a context of global change (with ALU) 3

➤ Geographical information systems (elective) 3

Field course ➤ Introduction to the forestry context in Eastern France 3

Advanced Forest Ecology

➤ Advanced statistics (elective) 3

➤ Models in forest ecology and management 3

➤ Biogeochemical cycles in forest ecosystems 3

➤ Understanding tree structure and functions 3

Field course ➤ Forest plant communities 3

Forest Economics and Policy

➤ European forests (environmental economics) 3

Project module

6

FEN's schedule – Field courses



FEN's schedule – (1st sem.)

	ECTS
Forest Resource Management	
➤ Forests and forestry in a context of global change (with ALU)	3
➤ Geographical information systems (elective)	3
➤ Introduction to the forestry context in Eastern France	3
Forest Ecology	
➤ Advanced statistics (elective)	3
➤ Models in forest ecology and management	3
➤ Biogeochemical cycles in forest ecosystems	3
➤ Understanding tree structure and functions	3
➤ Forest plant communities	3
Forest Economics and Policy	
➤ European forests (environmental economics)	3
Project module	6

FEN's schedule – project module

2 PROFILES

RESEARCH PROFILE (Individual)

- Integration into a research lab.
- In depth specific academic knowledge.
- Specific skills and analysis.
- Supervisors are AgroParisTech, INRAE or University supervisors

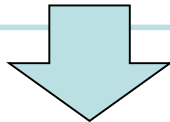

PROFESSIONAL PROFILE (Team)

- Applied questions.
- Actionable projects.
- In contact with professional companies and local/european policies
- AgroParisTech supervisors and a project group method

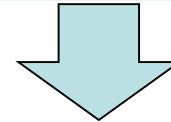

PROJECT REPORT AND DEFENSE

FEN's schedule – project module

EXAMPLES 2020-2021

Team project 1 :Impact of climate change on forest flora phenology.

Team project 2 : Diagnosis with local foresters and people of climate change vulnerability of forests in Deodatie area: Application of the living lab approach.

Team project 3 Analysis of the property rights system in forest utilization and adapting it to the forests installed on former agricultural land

3 research profiles :

- **Silvicultural experiments on natural regeneration (SILVA lab, silviculture team)**
- **Economics of forest recreative uses (Economics lab)**
- **Remote sensing and LIDAR (ONF Remote sensing lab)**

FEN's schedule

First semester (Sept –Jan)

- 10 courses (30 ECTS).
- French course (elective).

Second semester (Feb – Aug)

- A 5 to 6-mo. internship (30 ECTS)
 - Data collection, analysis and writing of thesis.
 - Defense in early Sep.

Internship and master thesis (2nd s.)

The internship is a **PAID (in FR)** professional or research experience

- private company.
- public forest organization.
- Research lab.

Leading to a master thesis

An innovative question you have to solve with rigorous methods. In research labs or any institution (but both a supervisor in the host institution and an academic tutor)

HOW ?

- **THINK** about a topic (the “innovative question”) proposed by host institutions.
- **FIND** the host institution, in Nancy, in any part of France or abroad. French research is very active on the tropics (CIRAD)
- **IDENTIFY** a supervisor in the host institution.
- **PICK** an academic tutor.

We provide help

See you all here !

Questions ?

Vosges mountains, autumn

AgroParisTech forests

➤ Forest of Brin

➤ 20 km from Nancy

➤ 600 ha

➤ Many issues

- Wood production, Oak and beech silviculture
- Hunting
- Recreation (close to the city of Nancy)
- Risks & climate change (drought, processionary caterpillar)
- Biodiversity, water management (pond)
- History (battlefield of the world wars)

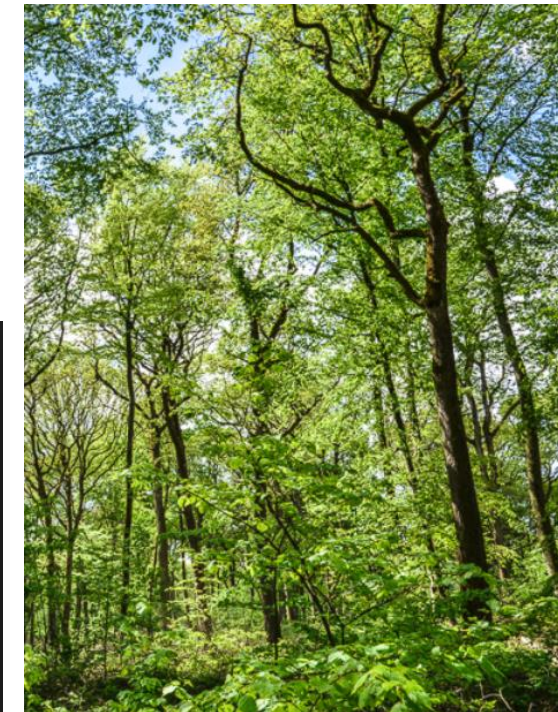

AgroParisTech Nancy - research



Laboratoire d'excellence

ARBRE

Advanced Research on the Biology of TRees and Forest Ecosystems



4 campuses (in or near Nancy)

135 permanent researchers & teachers , 110 PhD students & post-doc.

6 academic research units (INRA, AgroParisTech, Université de Lorraine)

1 research unit for forest inventory (NFI – IGN)

2 R&D departments, of Forest National Office, of private forest organizations.

1 Center of wood technology transfer & innovation (« CRITT Bois »)

1 « livinglab » (Forest Inn Lab) for entrepreneurship and debates

Several projects with industries, local communities, forest managers, nature conservation, citizens ...

Master courses make you meet LabEX staff

Example of internship



Sanjoy Roy (2018)

Title	Biomass and mineralomass assessment in forest stands intensively managed for fuel wood
Host institution	INRA BEF Lab (Biogeochemical cycles in forest ecosystems)
Supervisor	Dr. Jean-Michel LEBAN, Dr Laurent SAINT-ANDRÉ
Academic tutor	Dr. Bruno FERRY

Sanjoy is now pursuing a doctorate degree

Example



Lea Darquié (2018)

Title	Effects of harvesting on composition, structure and growth of a maple-birch forest in Ontario, Canada
Host institution	Canadian Forest Service, Great Lakes Forestry Centre
Supervisor	Dr. Paul HAZLETT
Academic tutor	Dr. Daniel EPRON

Léa is now pursuing a doctorate degree in Canada